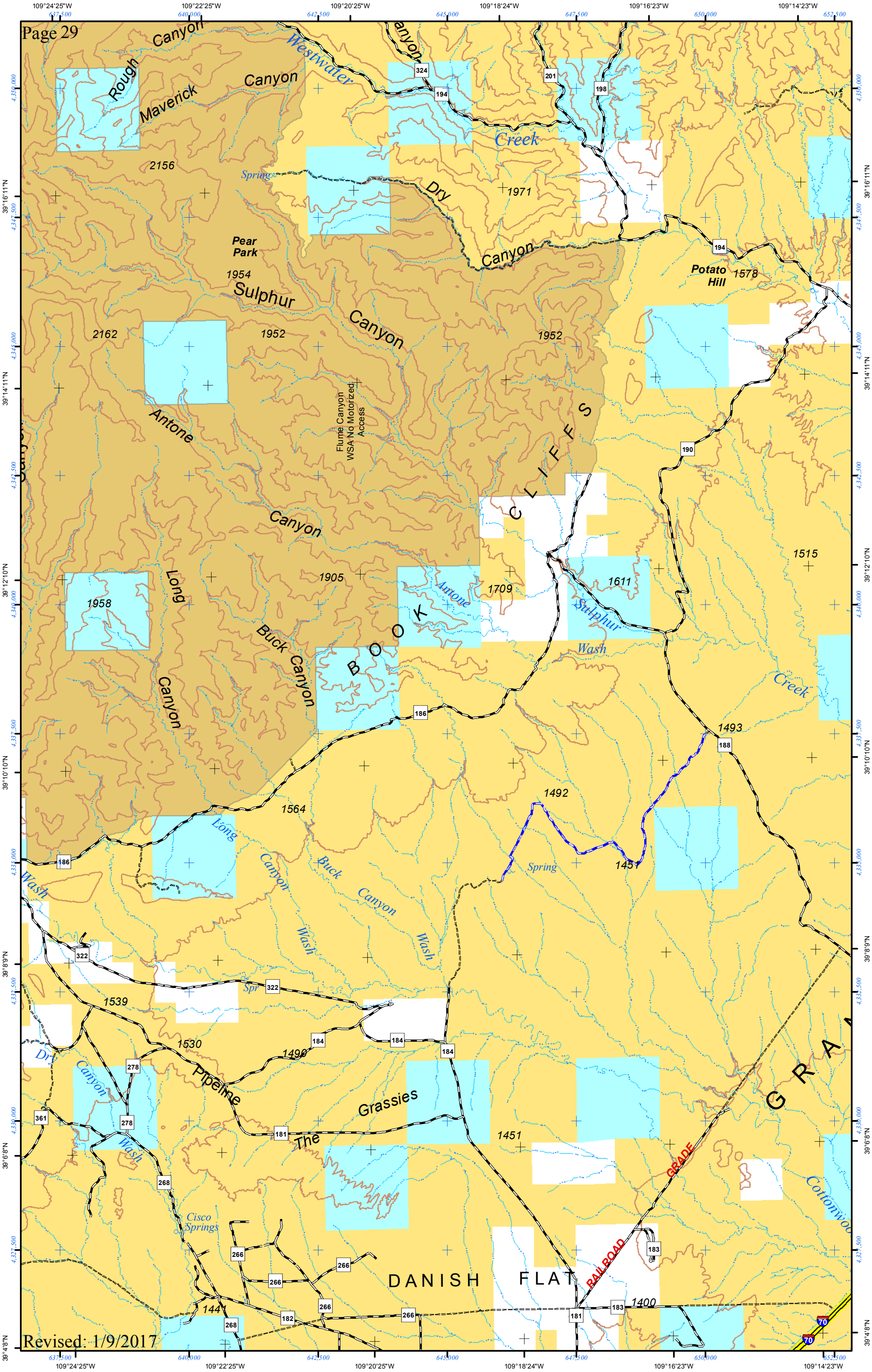
109°24'25"W
109°22'25"W
109°20'25"W
109°18'24"W
109°16'23"W
109°14'23"W
39°16'11"N
39°14'11"N
39°12'10"N
39°10'10"N
39°8'9"N
39°6'8"N
39°4'8"N
Rough Canyon
Maverick Canyon
Westwater Canyon
Creek
Dry Canyon
Spring
Pear Park
Sulphur Canyon
Potato Hill
Antone Canyon
Flume Canyon WSA No Motorized Access
CLIFFS
Long Canyon
Buck Canyon
BOOK
Antone Wash
Sulphur Wash
Creek
Long Canyon Wash
Buck Canyon Wash
Spring
Dry Canyon Wash
Pipeline
The Grassies
GRA
Cisco Springs
DANISH FLAT
RAILROAD GRADE
Cottonwoo
2156
1971
1954
2162
1952
1952
1515
1905
1709
1611
1958
1564
1492
1493
1451
1539
1530
1490
1451
1400
144
Revised: 1/9/2017